GO IN

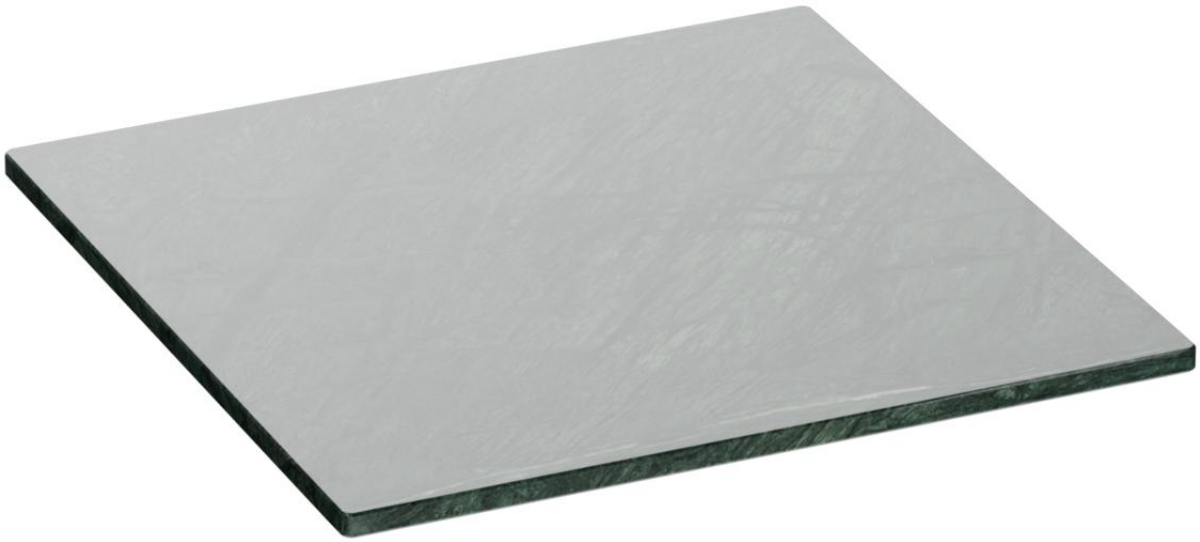

TABLETOP GLARE

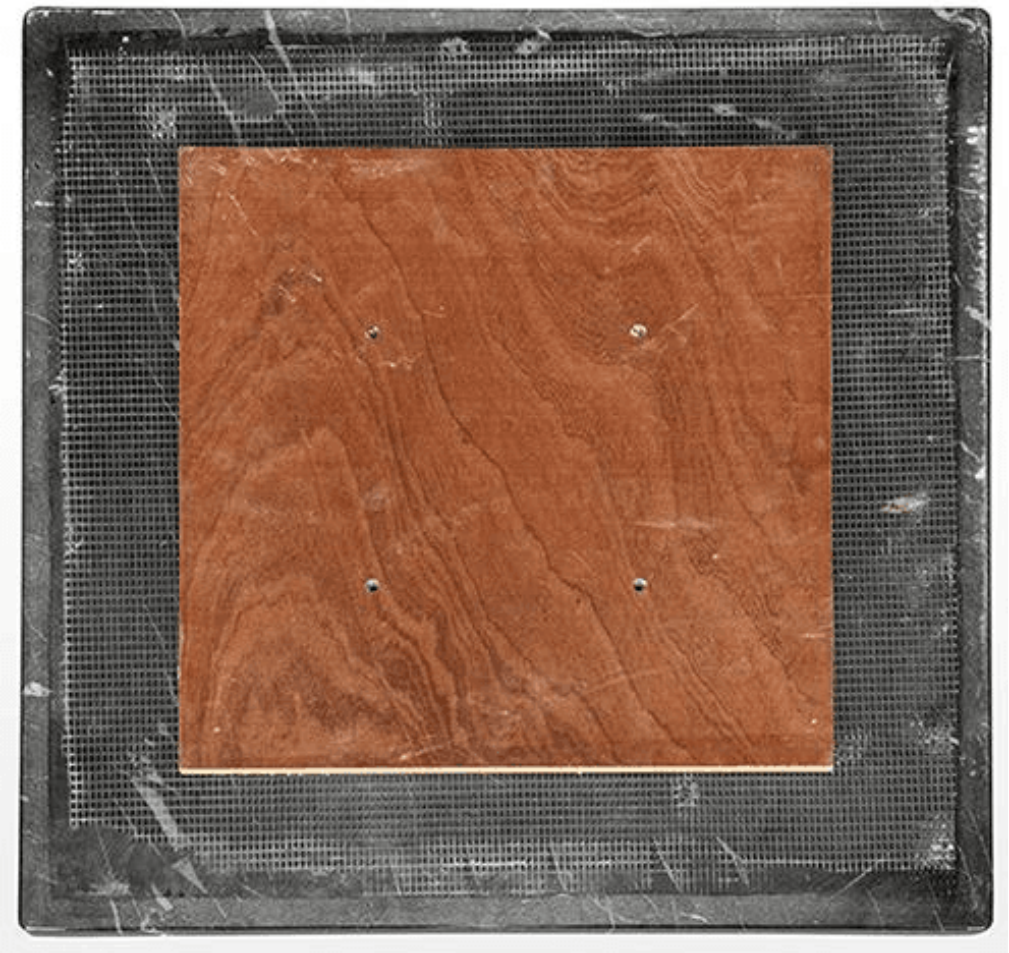

It's hard to imagine bistros and many French-style cafés without it: the Glare marble slab in the charming Belle Époque style. The natural stone in the Verde and Emperador Dark decors can be integrated into many furnishing concepts. The transparent polyester coating on the marble surface protects against soiling and discoloration. Due to the nature of the product, slight color and texture variations may occur. The table top is available in round and square shapes, each in two different sizes.

$235.00

TABLETOP GLARE

Your chosen variant

Product details

Identity number:	101XDU
Model:	Glare
Product type:	Tabletop
Table top:	Glare (marble with a polyester coating)
Sustainable:	Yes
Tabletop shape:	angular
Area of use:	indoor

Technical specifications

Table top:	Glare (marble with a polyester coating)
Panel size:	70 cm x 70 cm (LxB)
Resistances:	Impact resistant , Stain-resistant
Table top width:	70 cm
Table top length:	70 cm
Edge shape:	standard edge
Edge thickness (in mm):	20 mm
Wood base plate:	Yes
Wooden base plate assembly:	Yes
Weight:	25.12 kg

TABLETOP **GLARE**



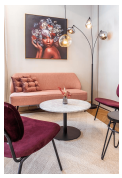





TABLETOP GLARE