

LEFT-HAND END ELEMENT 120 CM **HESTER**

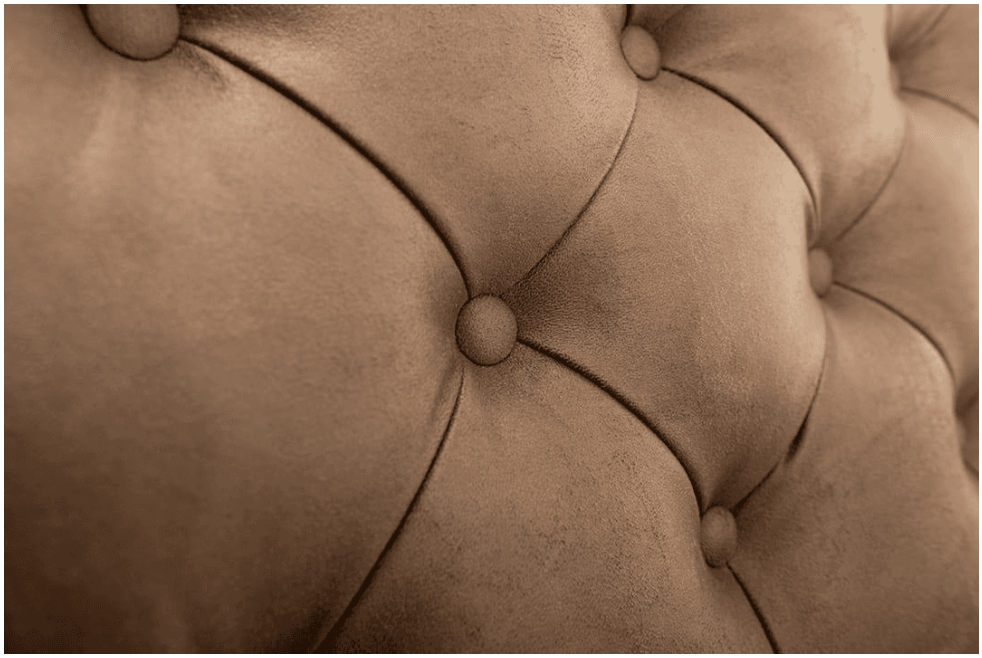

The Hester bench system is highly versatile – consisting of a 60 element, 120 element and inner corner (70x70cm). The elements can be easily linked together. It is available as a freestanding version as well as a wall version with stretch fabric on the back. The frame is available at dining table and high table height and can be combined with feet and plinth panels in different colours. Hester is part of the fabric collection and is therefore available in numerous colours and fabric options.

- Many different combinations possible
- huge fabric selection
- Special sizes available on request

$1,341.00

LEFT-HAND END ELEMENT 120 CM **HESTER**

Your chosen variant

Product details

Identity number:	10267W
Model:	Hester
Product type:	Left-hand end element 120 cm
Frame / foot:	laminate
Sustainable product:	Short transport routes
Sustainable:	Yes
Seat:	Faux leather Casual
Frame colour / foot:	black decor
Suitable for fabric concept:	Yes
Seat colour:	beige
Area of use:	indoor

Technical specifications

Overall width:	120 cm
Overall depth:	65 cm
Overall height (approx.):	98 cm
Seat height:	48 cm
Seat depth:	47 cm
Assembly condition:	not assembled
Back side:	Back in upholstery fabric
Substructure type:	plinth panel
Height:	98 cm
Width:	120 cm
Depth:	65 cm
Weight:	40.1 kg







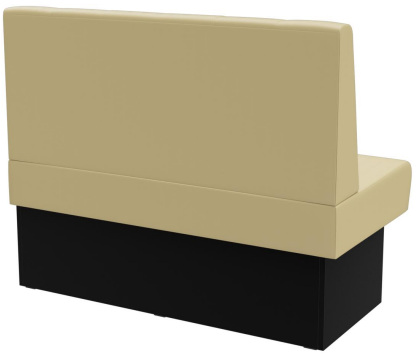

LEFT-HAND END ELEMENT 120 CM **HESTER**