GO IN



DINING TABLE TITO T

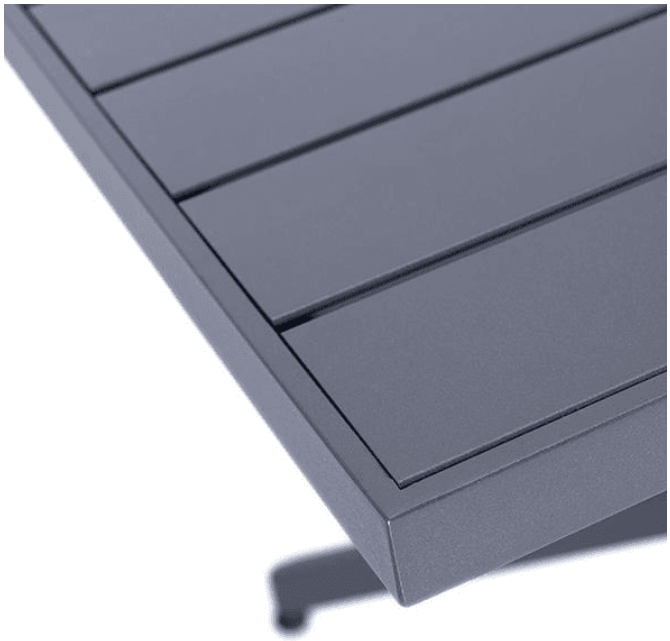

Whether square (80 x 80 cm) or rectangular (120 x 80 cm) – Tito T impresses with stylish design and robust quality. Available with a silver frame and a polystyrene tabletop in a wood look or with an anthracite frame and an anthracite aluminum tabletop. Both versions feature adjustable floor gliders for a perfect stand. Can be combined with a matching chair or armchair – for stylish comfort everywhere!

- Weatherproof aluminum or polystyrene panels
- Frame colour anthracite dark NEW
- Dark frame with dark wood - Discontinued

$372.00

DINING TABLE TITO T

Your chosen variant

Product details

Identity number:	102A1Z
Model:	Tito T
Product type:	Dining table
Table top:	aluminium
Frame / foot:	aluminium
Frame colour / foot:	anthracite
Area of use:	outdoor

Technical specifications

Table top:	aluminium
Overall width:	80 cm
Overall depth:	80 cm
Overall height (approx.):	73 cm
Panel size:	80 cm x 80 cm (LxB)
Assembly condition:	not assembled
Table frame size:	80 cm x 80 cm (LxW)
Height:	73 cm
Width:	80 cm
Depth:	80 cm
Weight:	9.5 kg

DINING TABLE TITO T









DINING TABLE TITO T